



FOREDIL
italian style, natural solution

CASANOVA
EXCLUSIVE COLLECTION

ITALIAN STYLE NATURAL SOLUTION





TRADIZIONE E INNOVAZIONE

La raffinatezza e la ricchezza delle maschere veneziane hanno ispirato la collezione Casanova:

come le maschere anche i nostri prodotti sono creazioni artigianali in cui maestosità e gusto si intrecciano in un connubio di lusso e armonia.

Un viaggio nel cuore della cultura e della tradizione italiana, dove emozione e magia si uniscono all'eleganza e allo sfarzo dei dettagli.

I riflessi di luce che scaturiscono dalle maschere e dalle nostre creazioni, colpiscono i sensi e richiamano un'epoca passata.

I prodotti Casanova si sposano perfettamente a contesti di stile classico ma anche moderno.

La tecnica utilizzata per realizzare la collezione Casanova è l'acquaforte, tecnica calcografica molto antica che consiste nel mordere una lastra di marmo con un acido (detto nel Medioevo acquafortis, da cui è tratto il nome) per ricavarne i disegni che caratterizzano queste superfici.

La tecnica incisoria, molto usata in età preistorica sulla pietra e in età classica, nella ceramica greca, nella decorazione dei metalli, trovò largo impiego, attraverso il tempo e fino ai giorni nostri, nella decorazione di oggetti d'arte e nell'architettura applicata ai materiali più disparati.

Per un buon utilizzo dei prodotti, vi invitiamo a leggere attentamente le informazioni tecniche in fondo al catalogo.

TRADITION AND INNOVATION

The sophisticated richness of Venetian masks is the inspiration for the Casanova collection:

like these masks, our products are also hand-crafted creations in which mastery and taste mix together in a blend of luxury and harmony.

A journey to the heart of Italian culture and tradition, where emotions and magic blend with the elegance and luxury of the details.

The light that reflects off the masks and off our creations amazes the senses, recalling past eras.

Casanova products blend perfectly into both classic and modern settings.

The technique used to create the Casanova collection is that of etching, a very ancient calcographic technique used to etch marble slabs with acid (also known in the Middle Ages as *acqua fortis*, from where it gets its Italian name) to create the patterns typical of these surfaces.

The etching technique, used commonly in prehistoric eras on stone and in classic times on Greek ceramics and metal decoration, has been used widely over the centuries and into modern times as an artistic decoration, and in architecture on a wide range of materials.

In order to use our products correctly, please read the technical information at the bottom of the catalogue carefully.

ТРАДИЦИИ И ИННОВАЦИИ

На создание коллекции Casanova нас вдохновили изысканность и богатство оформления венецианских масок:

наша продукция тоже представляет собой произведения ремесленного искусства, в которых величественность и вкус искусно переплетаются с роскошью и гармонией.

С нашей продукцией вы сможете представить себя в сердце итальянской культуры и традиций, где сочетание эмоций и волшебства воплощается в элегантности и роскоши деталей.

Отблески света, отражающиеся на поверхности наших изделий, как и на венецианских масках, восхищают своей безукоризненностью и переносят в прошлое.

В продукции Casanova гармонично сочетаются классика и современный стиль.

Для создания коллекции Casanova применялась древняя гравировальная техника офорта, которая заключается в протравливании мраморной плиты кислотой (в средние века она называлась *acqua fortis*, откуда произошло название техники) для создания рисунков на ее поверхности.

Техника резьбы по камню, которая использовалась для создания рисунков на камне в доисторические времена, а в эпоху классицизма — для изготовления греческой керамики и украшения изделий из металла, находила широкое применение в древности, актуальна она и в наши дни. Эта техника применяется для оформления произведений искусства, а также в архитектуре для работы с различными материалами.

Внимательно прочитайте техническую информацию о продукции. Соблюдая необходимые требования, вы сможете использовать ее длительный срок.

INDICE

CALLE CA' NOVA	10
CALLE DE MEZZO	34
CALLE MOLIN	44
CALLE PESTRIN	72
CALLE DEI MORI	82
CALLE DEL PARADISO	110
CALLE FOSCARIN	122
CALLE DELLE ERBE	132
SUMMARY	144





CALLE CA' NOVA



NOV301G
BIANCO CARRARA "C" - SILVER
30,5 x 6,8 x 1 cm

PG1



NOV302G
BIANCO CARRARA "C" - BLUE SILVER
30,5 x 6,8 x 1 cm

PG1



NOV303G
NERO MARQUINA - BLUE SILVER
30,5 x 6,8 x 1 cm

PG2



NOV304G
NERO MARQUINA - ANCIENT GOLD
30,5 x 6,8 x 1 cm

PG2





NOV301
BIANCO CARRARA "C" - SILVER
30,5 x 30,5 x 1 cm

PG4

NOV601
BIANCO CARRARA "C" - SILVER
61 x 61 x 1 cm

PG9



NOV302
BIANCO CARRARA "C" - BLUE SILVER
30,5 x 30,5 x 1 cm

PG4

NOV602
BIANCO CARRARA "C" - BLUE SILVER
61 x 61 x 1 cm

PG9



NOV303
NERO MARQUINA - BLUE SILVER
30,5 x 30,5 x 1 cm

PG5

NOV603
NERO MARQUINA - BLUE SILVER
61 x 61 x 1 cm

PG10



NOV304
NERO MARQUINA - ANCIENT GOLD
30,5 x 30,5 x 1 cm

PG5

NOV604
NERO MARQUINA - ANCIENT GOLD
61 x 61 x 1 cm

PG10





NOV305
BIANCO CARRARA "C" - BASSORILIEVO
30,5 x 30,5 x 1 cm

PG3

NOV605
BIANCO CARRARA "C" - BASSORILIEVO
61 x 61 x 1 cm

PG8



NOV306
NERO MARQUINA - BASSORILIEVO
30,5 x 30,5 x 1 cm

PG3

NOV606
NERO MARQUINA - BASSORILIEVO
61 x 61 x 1 cm

PG8



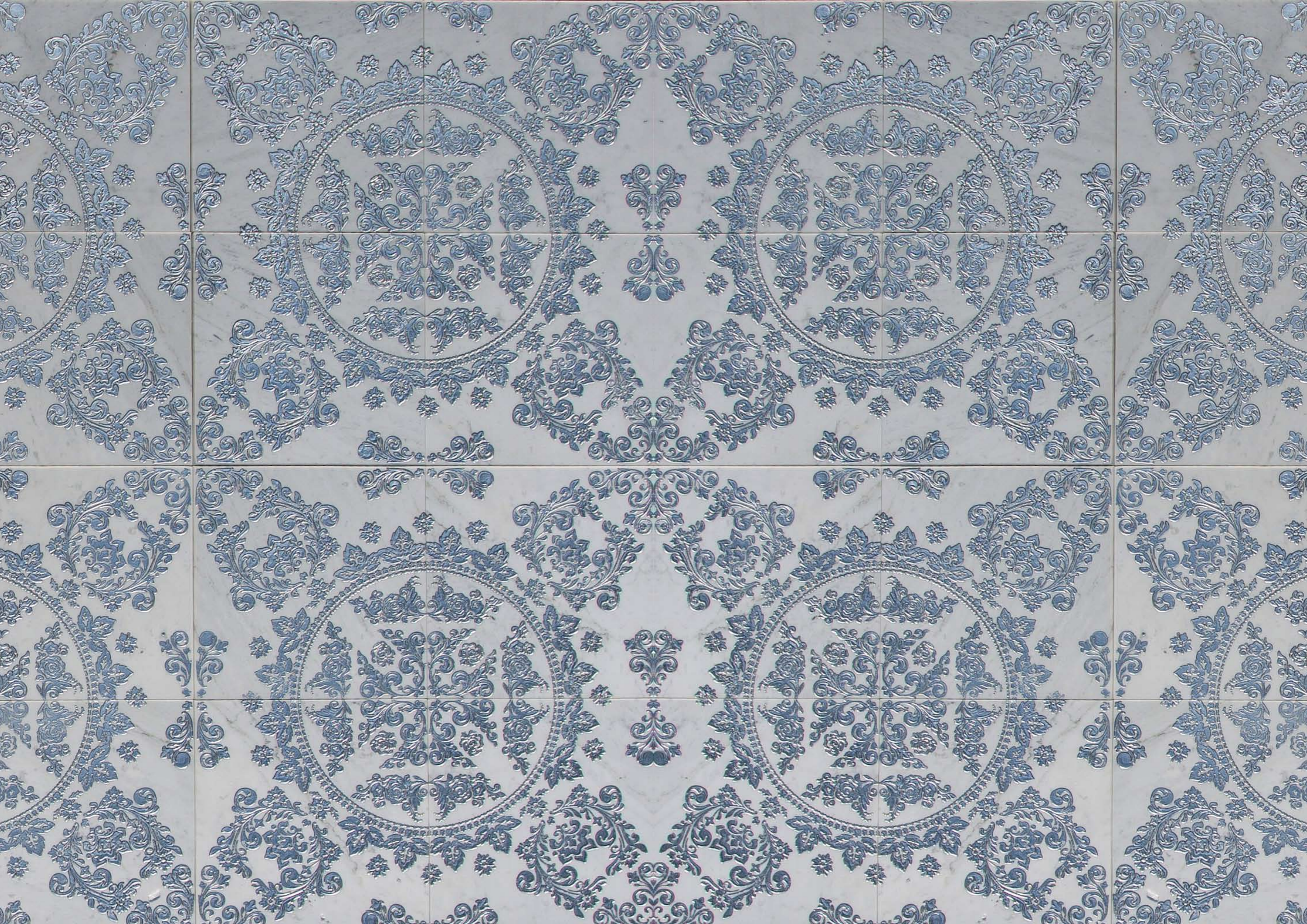









NOV307
OPUS NERO MARQUINA - ANCIENT GOLD
27,5 x 27,5 x 1 cm

PG5



NOV308
NERO MARQUINA - ANCIENT GOLD
4,8 x 4,8 x 0,75 cm (ON MESH 30,5x30,5 cm)

PG5



CALLE DE MEZZO

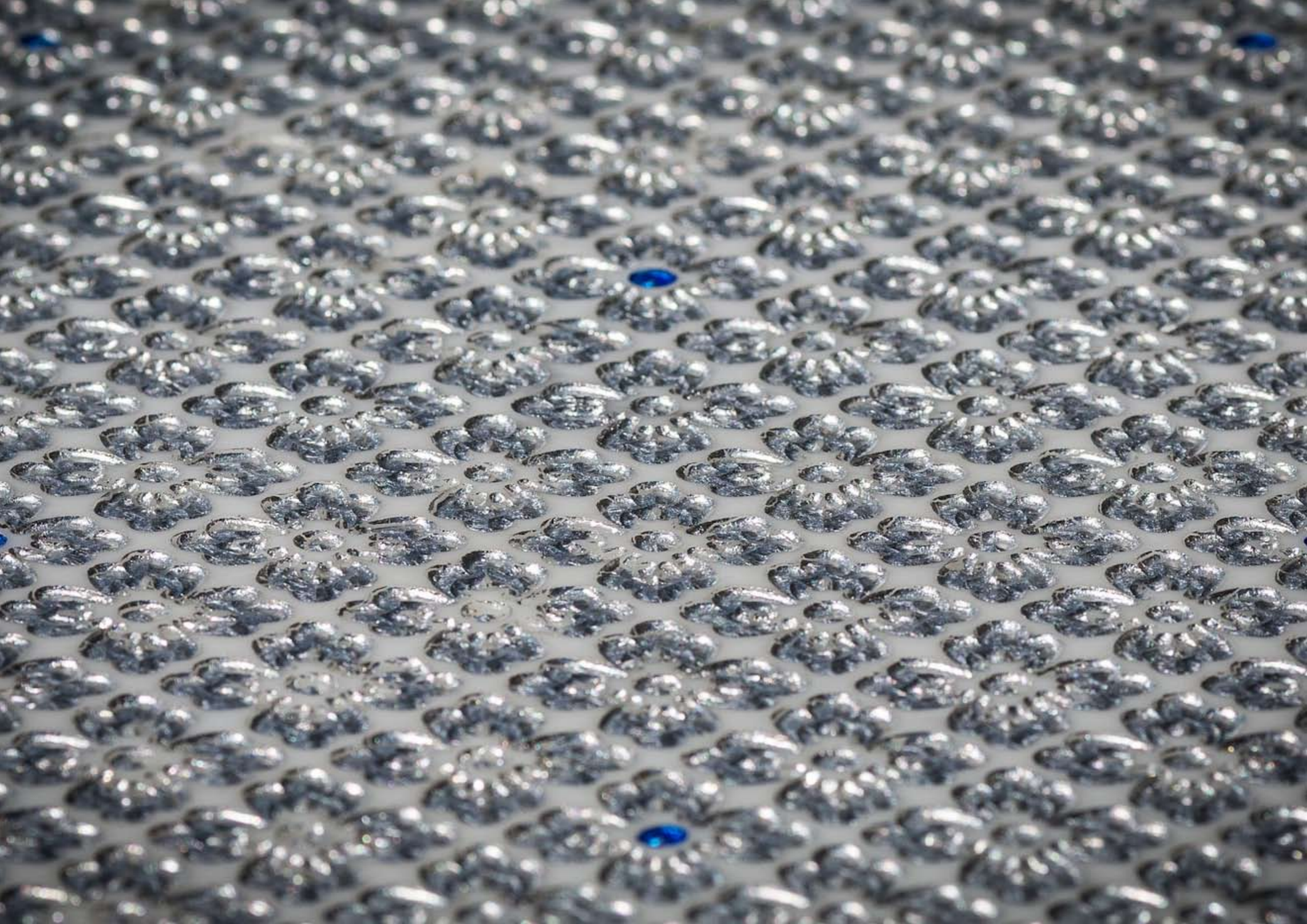



MEZ301
BIANCO CARRARA "C" - BASSORILIEVO
30,5 x 30,5 x 1 cm

PG3

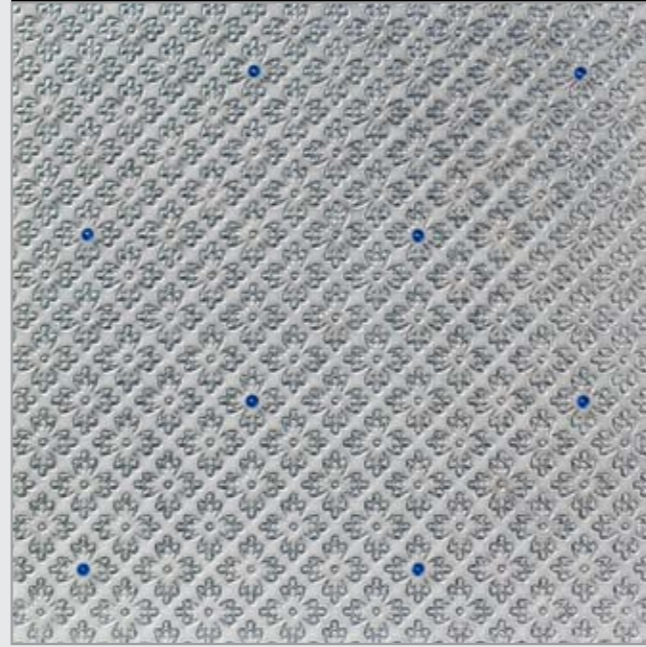

MEZ302
BIANCO CARRARA "C" - SILVER
30,5 x 30,5 x 1 cm

PG5

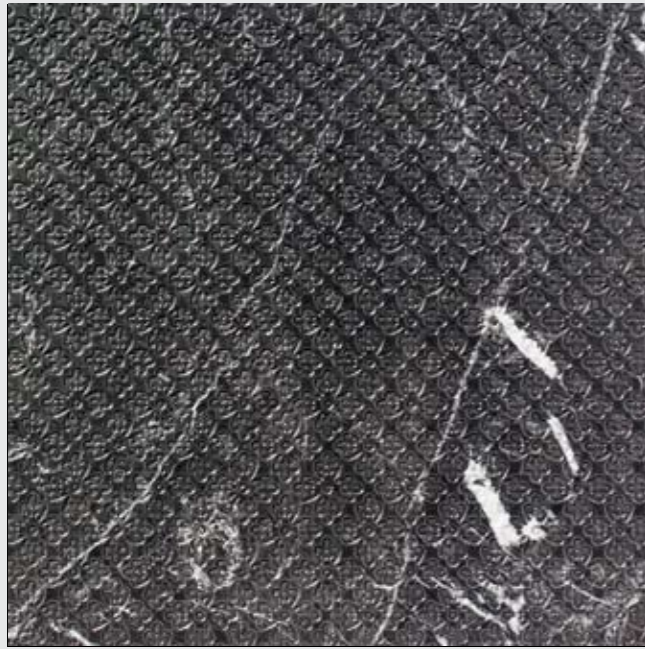

MEZ303
NERO MARQUINA - BASSORILIEVO
30,5 x 30,5 x 1 cm

PG3



MEZ304
NERO MARQUINA - GOLD
30,5 x 30,5 x 1 cm

PG5

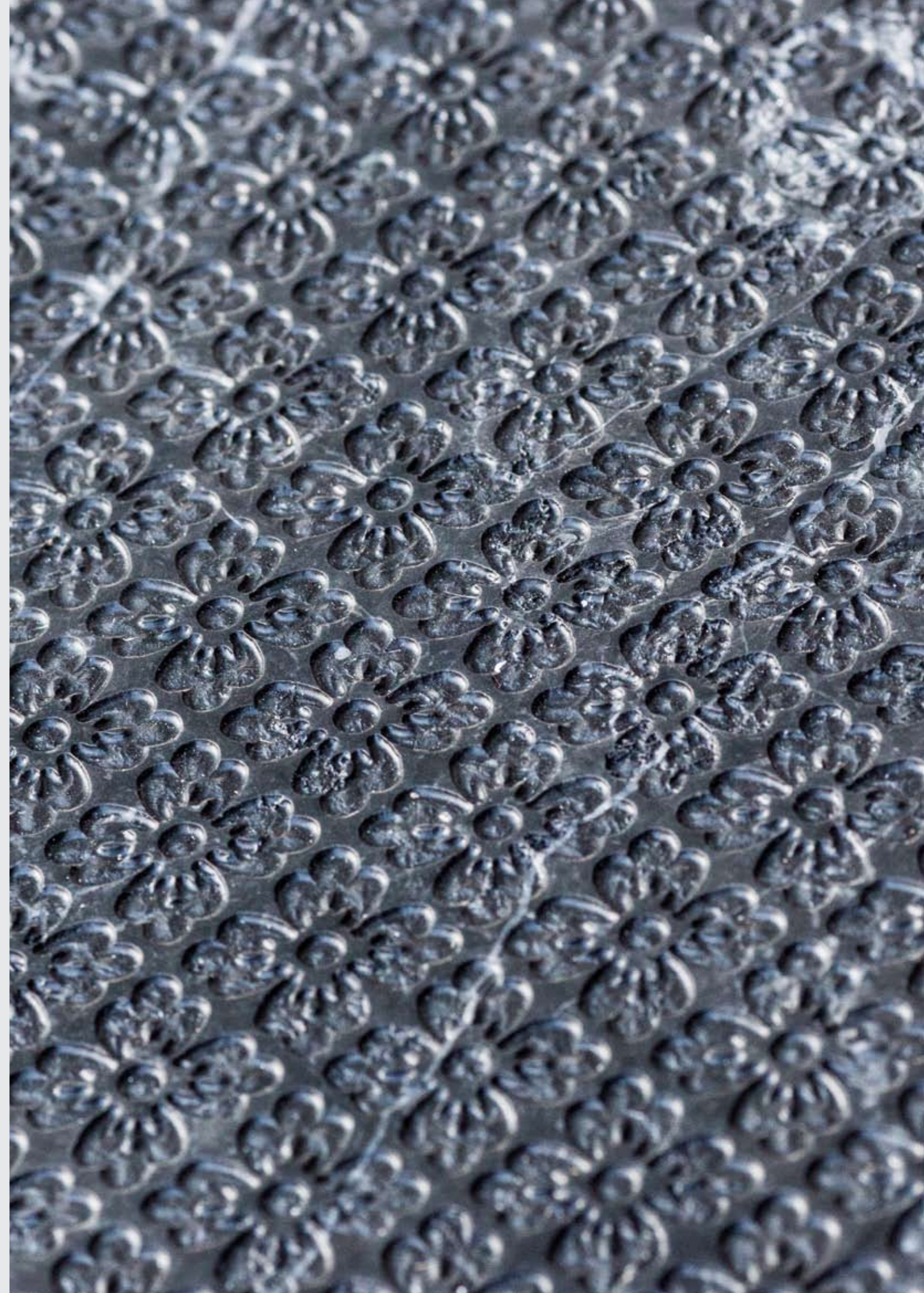

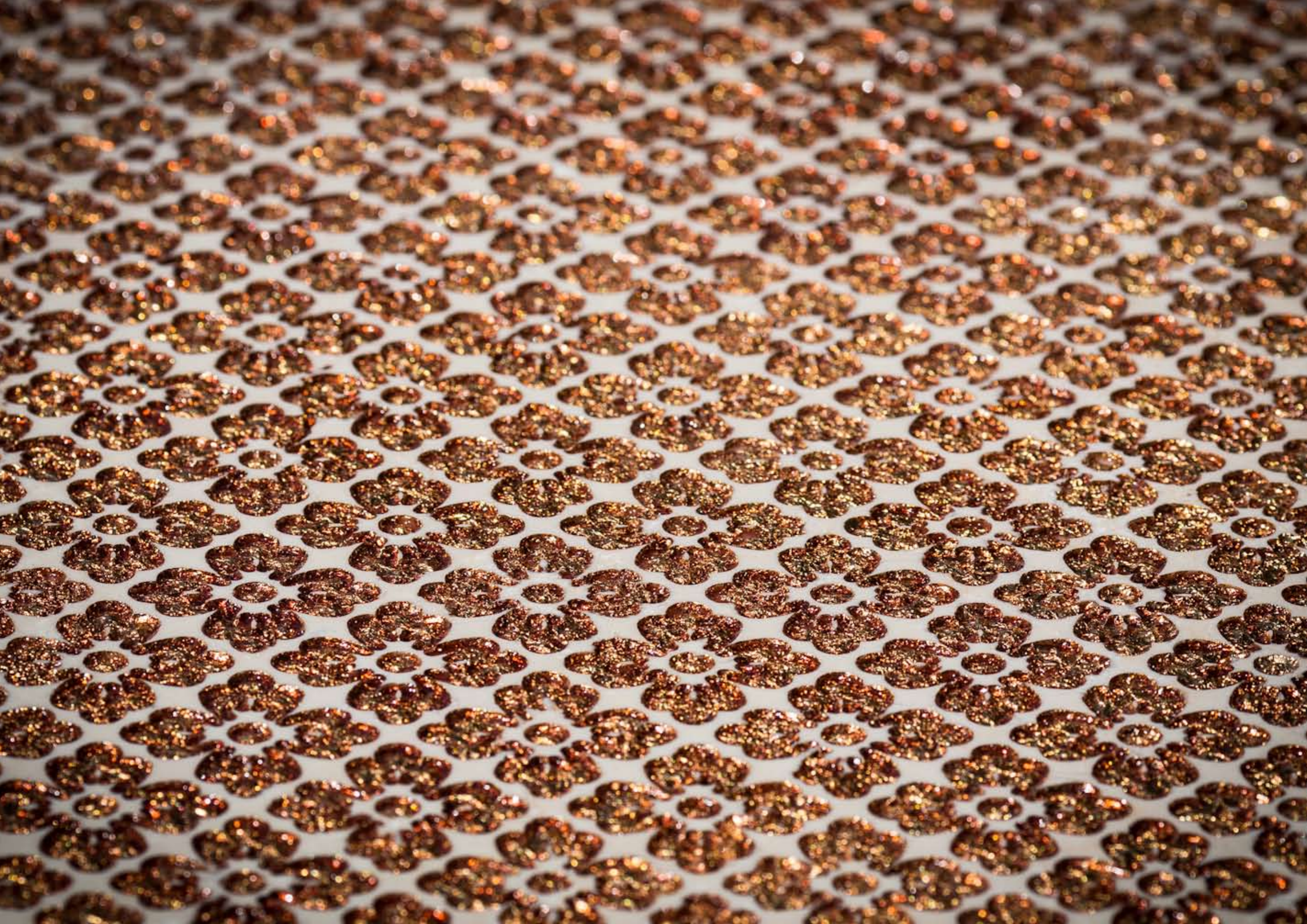



MEZ305
GIALLO PERSIA - ANCIENT GOLD
30,5 x 30,5 x 1 cm

PG5

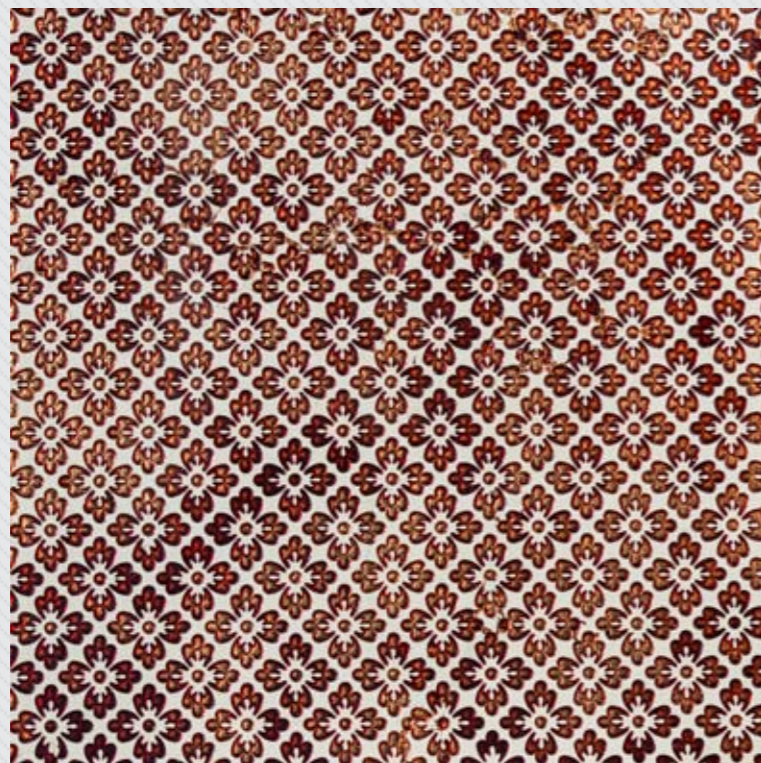

MEZ306
BIANCONE - ORIENTAL RED
30,5 x 30,5 x 1 cm

PG4

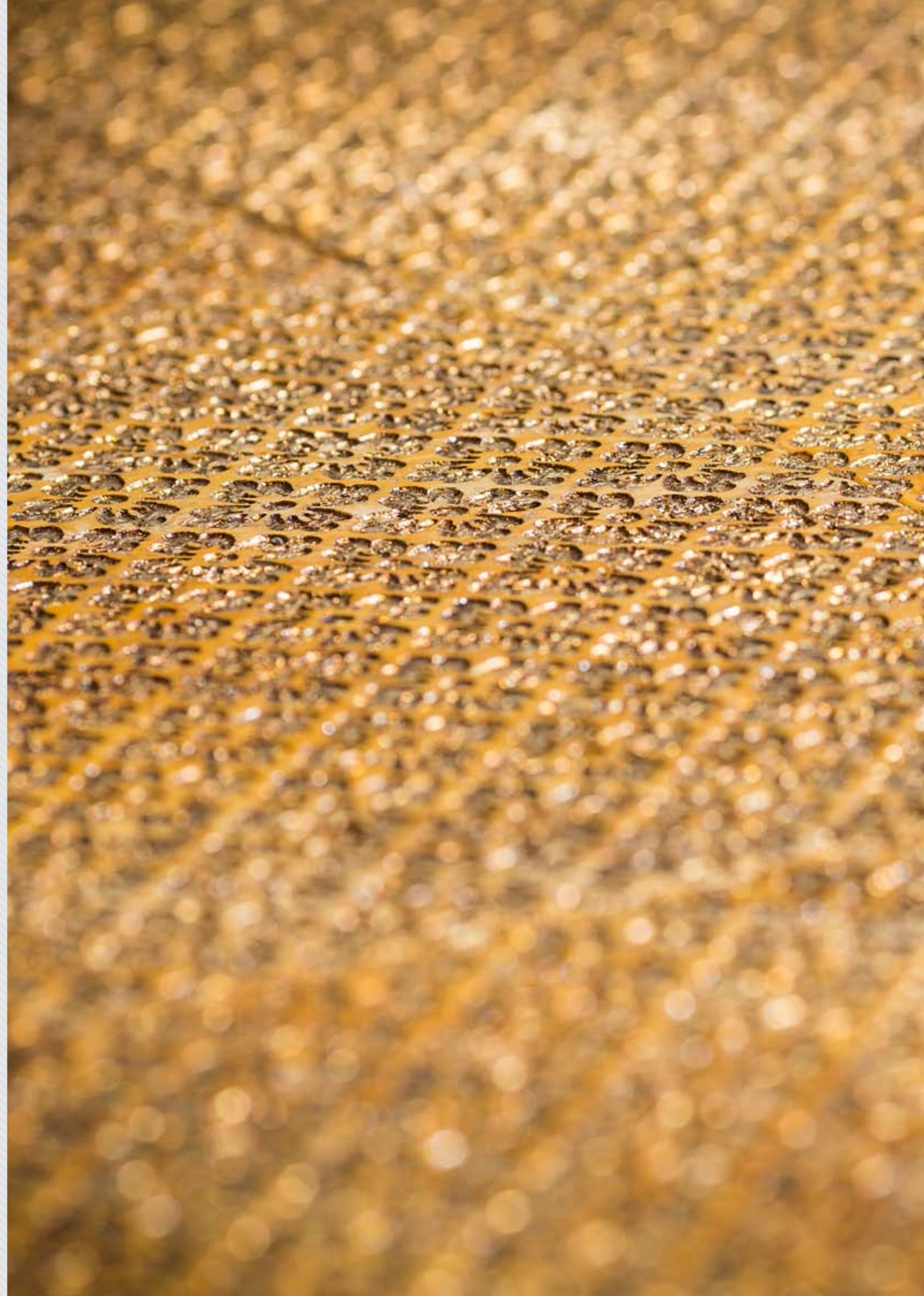

A close-up photograph of a white Venetian mask with red lips and a red floral headpiece. The mask is positioned on the right side of the frame, with its eyes obscured by dark cutouts. The headpiece is made of red fabric with gold and silver sequins and small white flowers. The background is a soft-focus field of red flowers, creating a bokeh effect. A white horizontal bar is overlaid on the left side of the image, containing the text 'CALLE MOLIN' in a bold, sans-serif font.

CALLE MOLIN



MOL301
NERO MARQUINA - ANCIENT SILVER
30,5 x 30,5 x 1 cm

PG4

MOL601
NERO MARQUINA - ANCIENT SILVER
61 x 61 x 1 cm

PG9

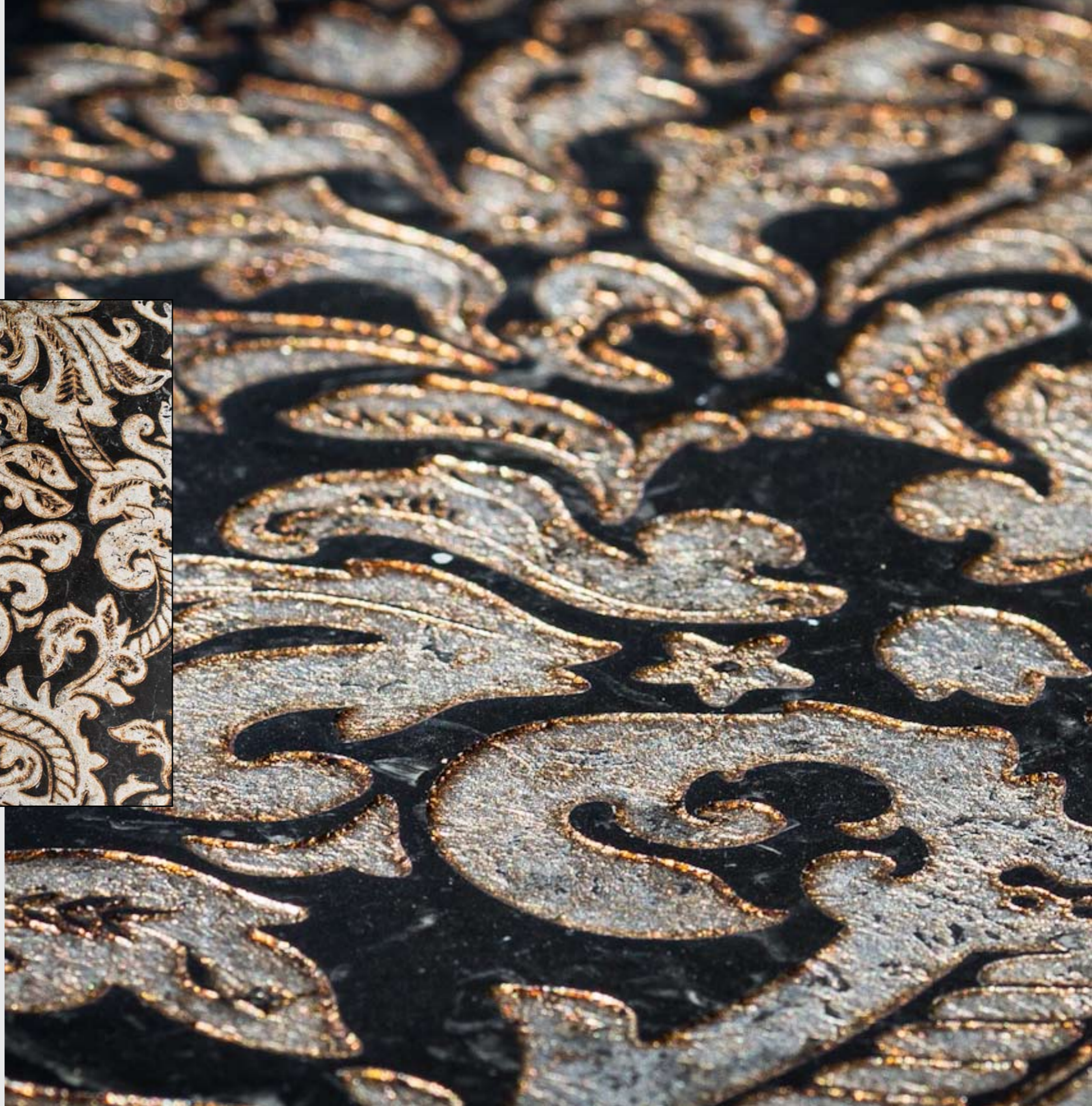



MOL302
NERO MARQUINA - DARK SILVER
30,5 x 30,5 x 1 cm

PG4

MOL602
NERO MARQUINA - DARK SILVER
61 x 61 x 1 cm

PG9



MOL303
BIANCONE - ANCIENT GOLD
30,5 x 30,5 x 1 cm

PG5

MOL603
BIANCONE - ANCIENT GOLD
61 x 61 x 1 cm

PG10



MOL304
BIANCONE - ORIENTAL RED
30,5 x 30,5 x 1 cm

PG4

MOL604
BIANCONE - ORIENTAL RED
61 x 61 x 1 cm

PG9





MOL305
BIANCO CARRARA "C" - BLUE SILVER
30,5 x 30,5 x 1 cm

PG4

MOL605
BIANCO CARRARA "C" - BLUE SILVER
61 x 61 x 1 cm

PG9





MOL307
NERO MARQUINA - BASSORILIEVO
30,5 x 30,5 x 1 cm

PG3

MOL607
NERO MARQUINA - BASSORILIEVO
61 x 61 x 1 cm

PG8

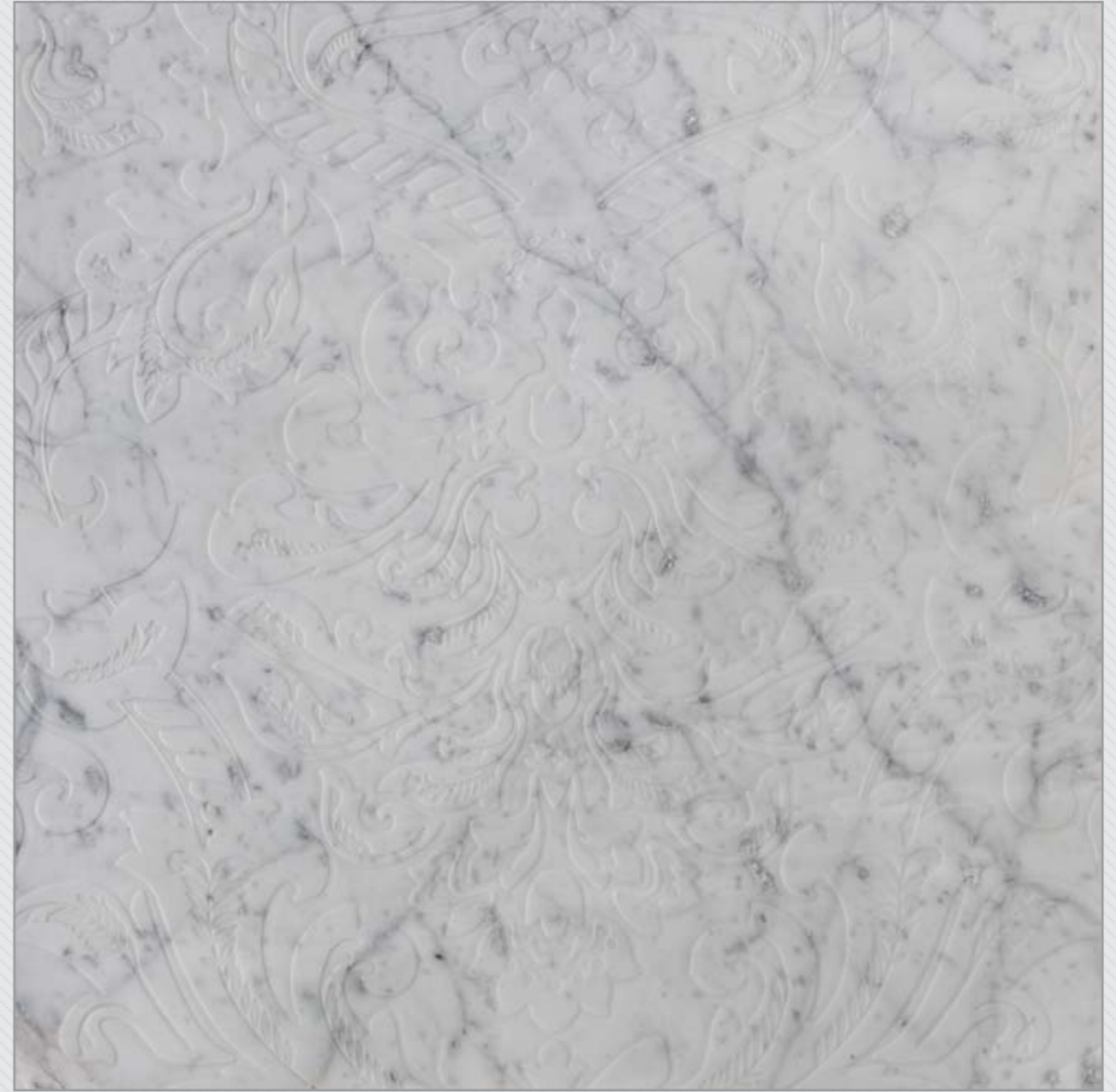

MOL308
BIANCO CARRARA "C" - BASSORILIEVO
30,5 x 30,5 x 1 cm

PG3

MOL608
BIANCO CARRARA "C" - BASSORILIEVO
61 x 61 x 1 cm

PG8



MOL309
BIANCONE - BASSORILIEVO
30,5 x 30,5 x 1 cm

PG3

MOL609
BIANCONE - BASSORILIEVO
61 x 61 x 1 cm

PG8







MOL606
ROSSO PERSIA - ANCIENT GOLD
61 x 61 x 1 cm

PG10



MOL361
NERO MARQUINA - ANCIENT SILVER
30,5 x 61 x 1 cm

PG6



MOL362
NERO MARQUINA - DARK SILVER
30,5 x 61 x 1 cm

PG6





MOL363
BIANCONE - ANCIENT GOLD
30,5 x 61 x 1 cm

PG7



MOL364
BIANCONE - ORIENTAL RED
30,5 x 61 x 1 cm

PG6





MOL365
BIANCO CARRARA "C" - BLUE SILVER
30,5 x 61 x 1 cm

PG6



MOL366
ROSSO PERSIA - ANCIENT GOLD
30,5 x 61 x 1 cm

PG7





CALLE PESTRIN





PES301
BIANCONE - ANCIENT SILVER
30,5 x 30,5 x 1 cm

PG4

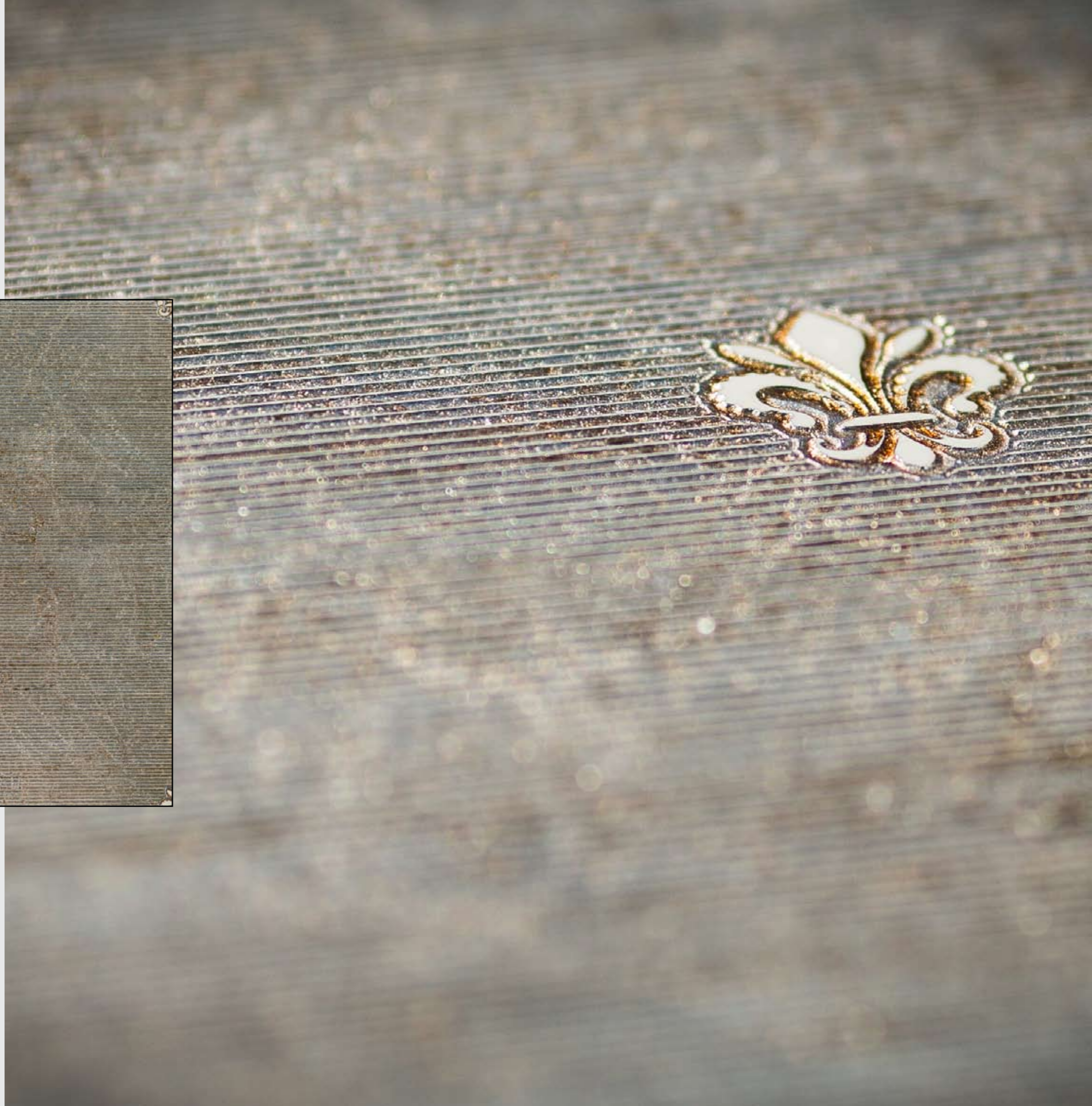

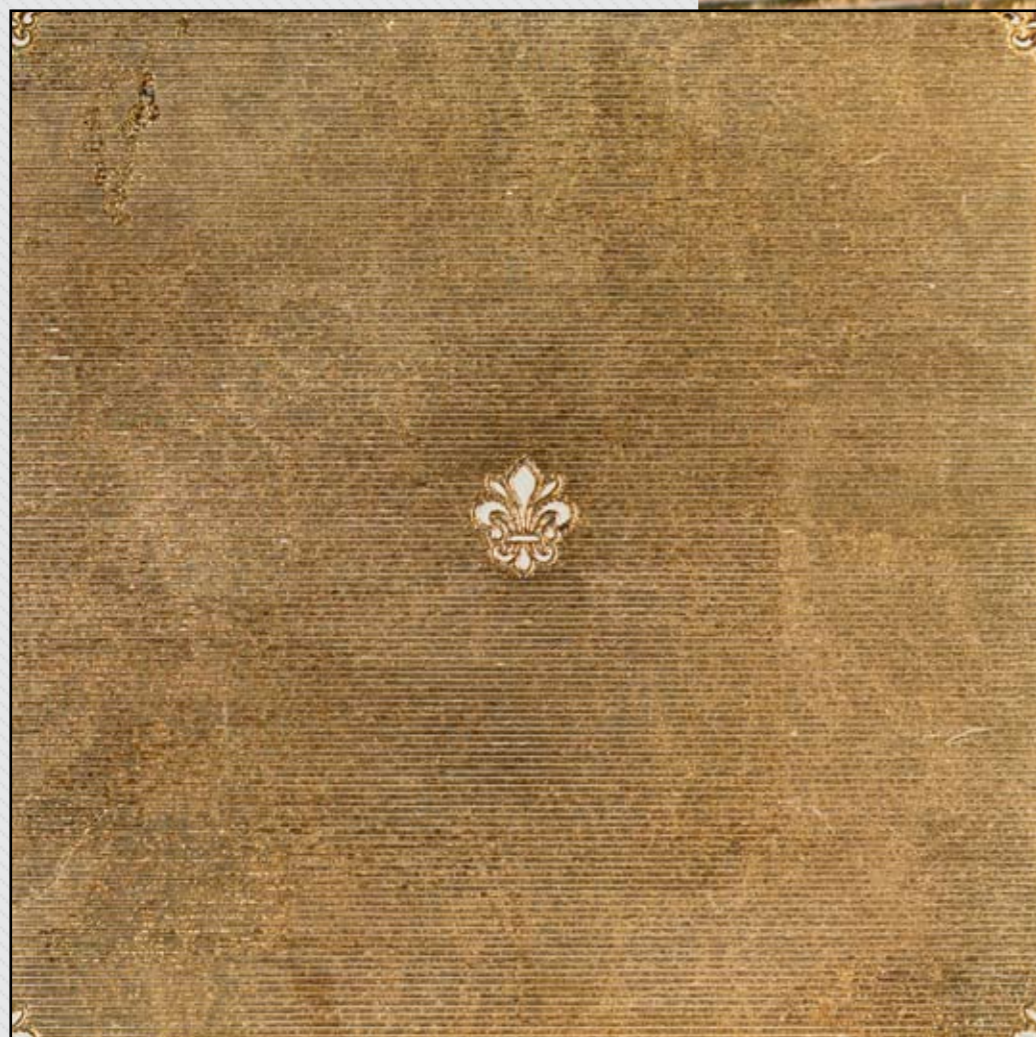

PES302
BIANCONE - ANCIENT GOLD
30,5 x 30,5 x 1 cm

PG4

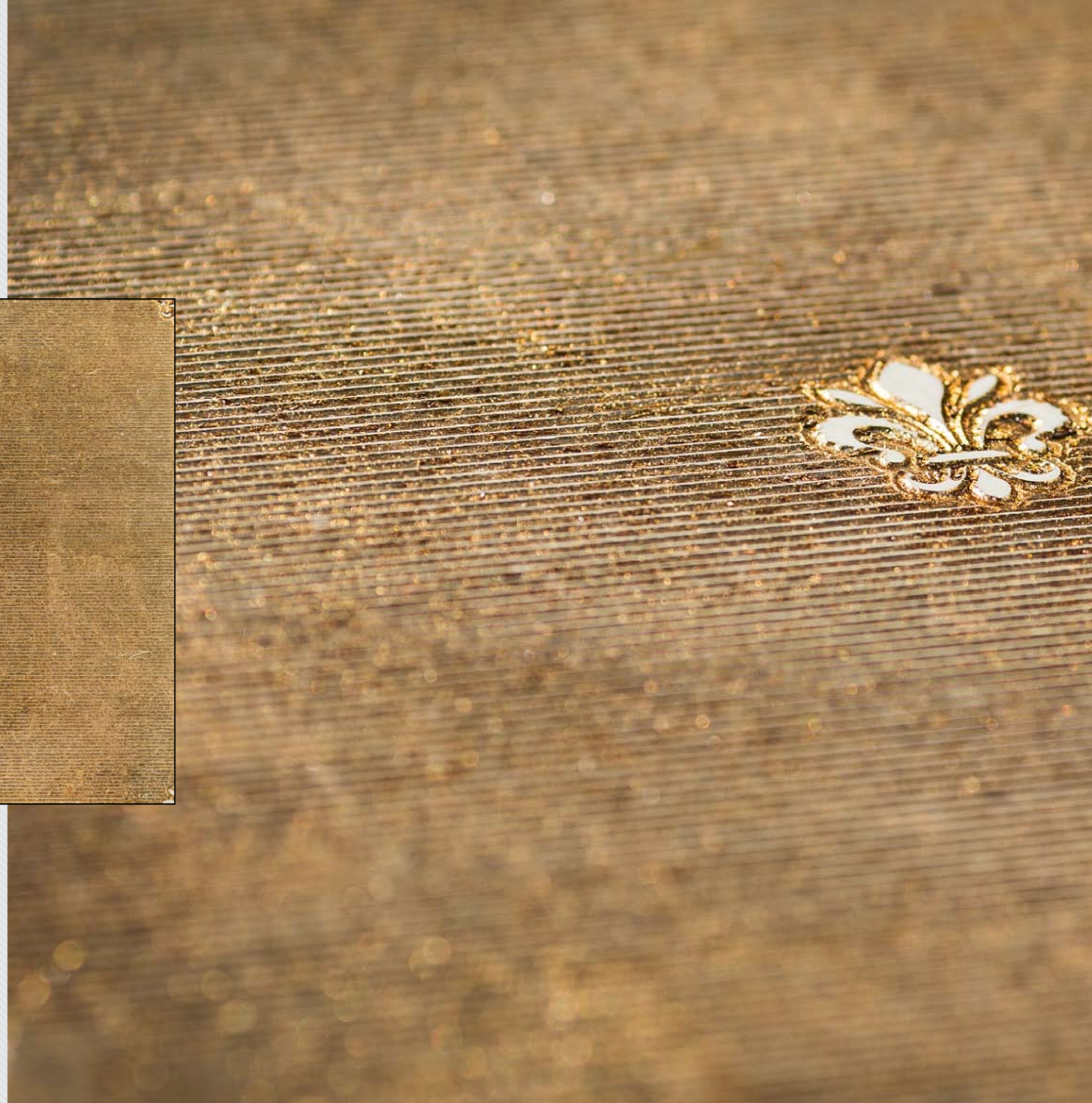





PES303
BIANCONE - ANCIENT SILVER
4,8 x 4,8 x 0,75 cm (ON MESH 30,5 x 30,5 X 0,75 cm)

PG5



PES304
BIANCONE - ANCIENT GOLD
4,8 x 4,8 x 0,75 cm (ON MESH 30,5 x 30,5 X 0,75 cm)

PG5



CALLE **DEI MORI**



MOR301
DESERT DARK - ORIENTAL RED
30,5 x 30,5 x 1 cm

PG4

MOR601
DESERT DARK - ORIENTAL RED
61 x 61 x 1 cm

PG9





MOR302
BIANCO CARRARA "C" - BLUE SILVER
30,5 x 30,5 x 1 cm

PG4

MOR602
BIANCO CARRARA "C" - BLUE SILVER
61 x 61 x 1 cm

PG9







MOR303
DESERT DARK - SKY BLUE
30,5 x 30,5 x 1 cm

PG4

MOR603
DESERT DARK - SKY BLUE
61 x 61 x 1 cm

PG9

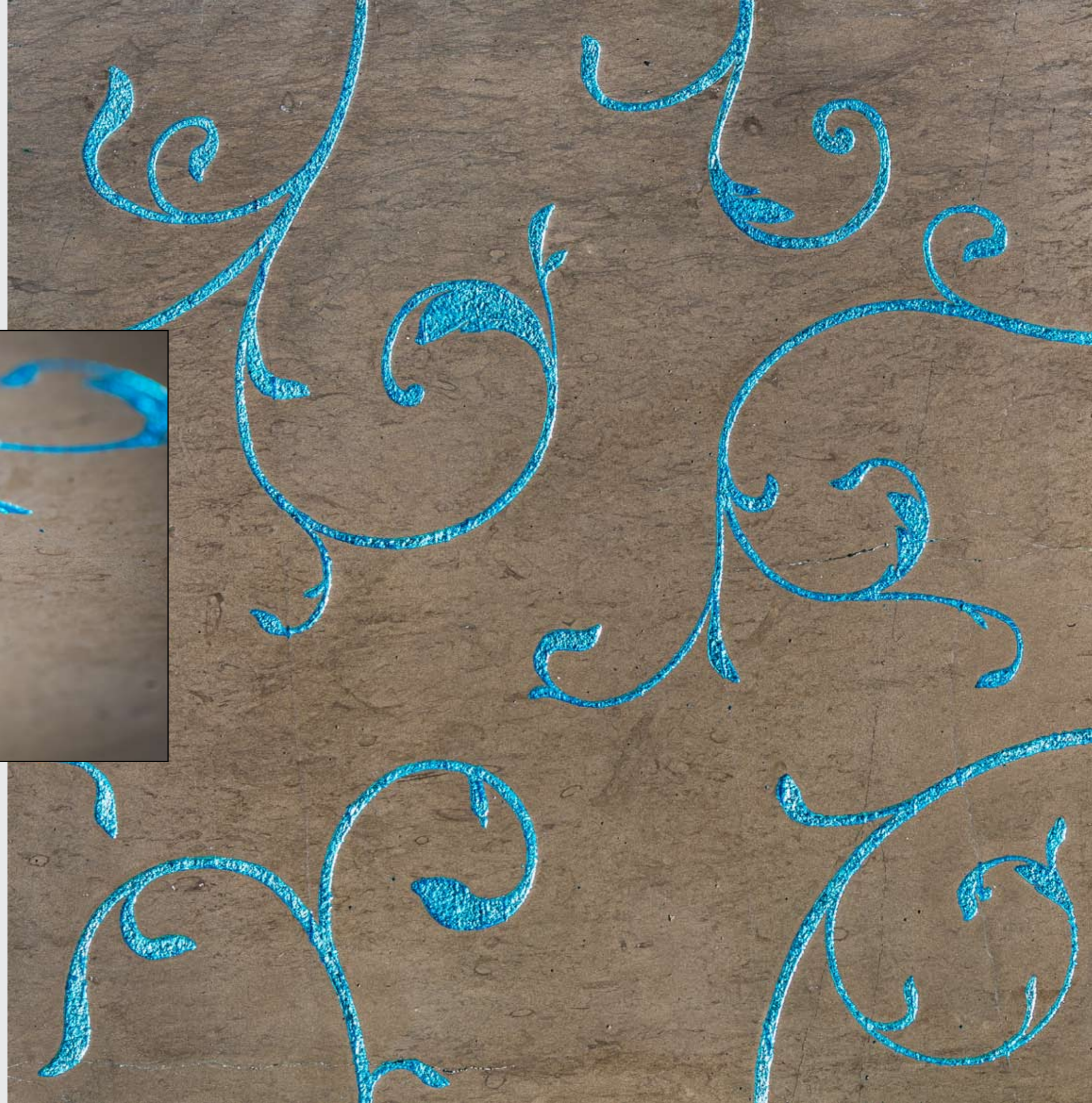



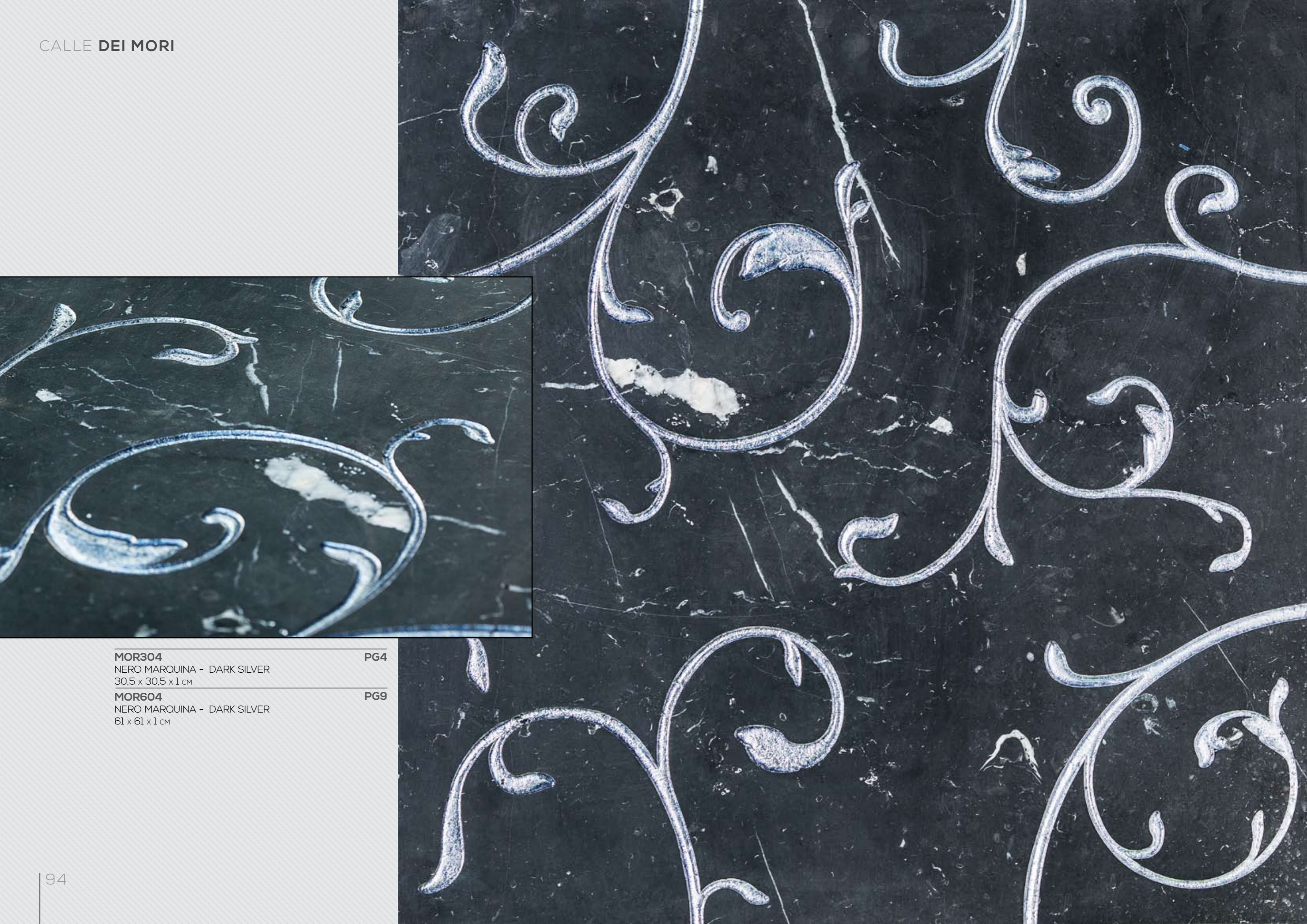

MOR304
NERO MARQUINA - DARK SILVER
30,5 x 30,5 x 1 cm

PG4

MOR604
NERO MARQUINA - DARK SILVER
61 x 61 x 1 cm

PG9



MOR305
BIANCONE - AMBER GOLD
30,5 x 30,5 x 1 cm

PG4

MOR605
BIANCONE - AMBER GOLD
61 x 61 x 1 cm

PG9

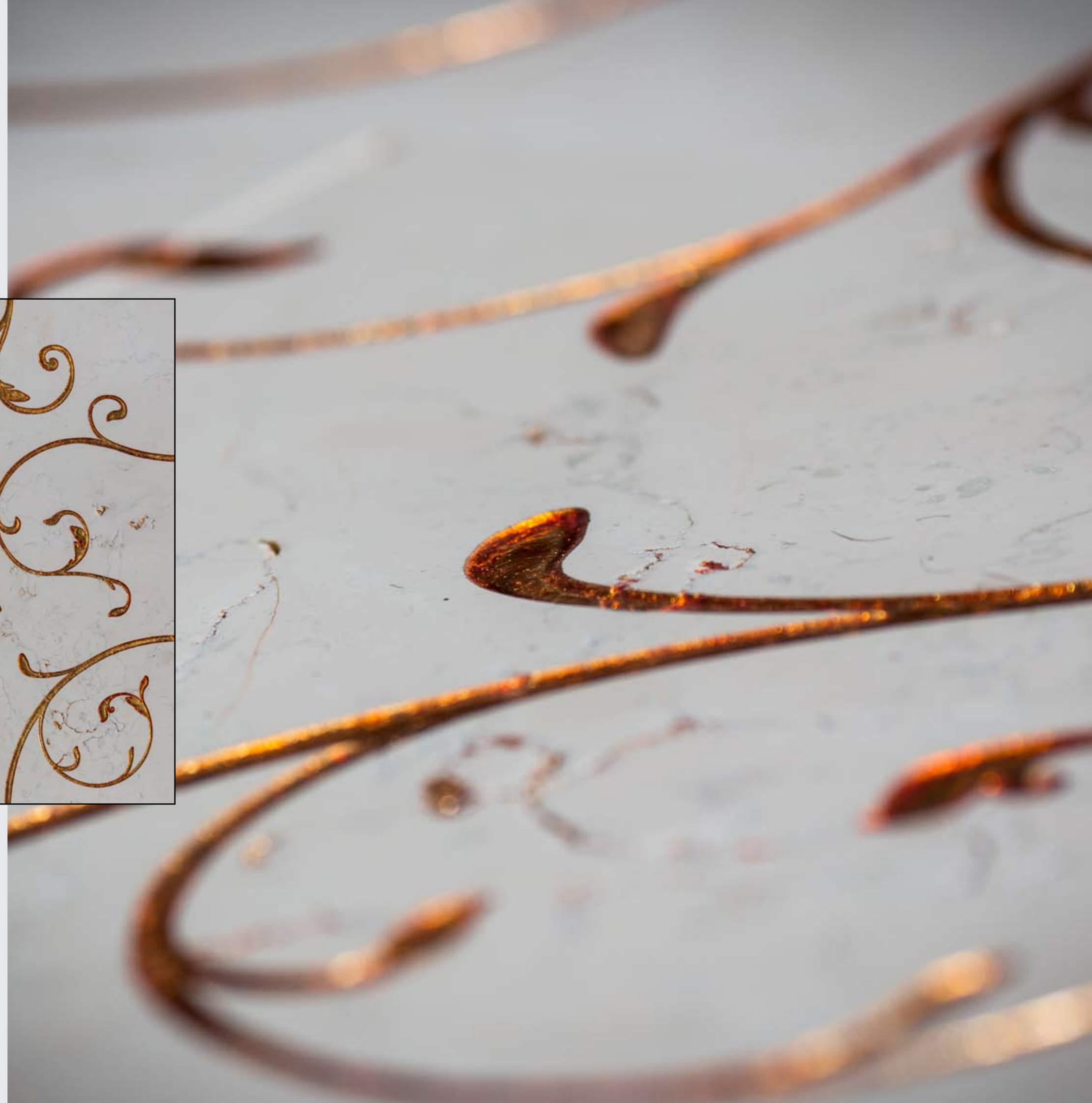



MOR309
DESERT DARK - BASSORILIEVO
30,5 x 30,5 x 1 cm

PG3

MOR609
DESERT DARK - BASSORILIEVO
61 x 61 x 1 cm

PG8



MOR310
BIANCONE - BASSORILIEVO
30,5 x 30,5 x 1 cm

PG3

MOR610
BIANCONE - BASSORILIEVO
61 x 61 x 1 cm

PG8



MOR606
TRAVERTINO CHIARO - AMBER GOLD
61 x 61 x 1 cm

PG9





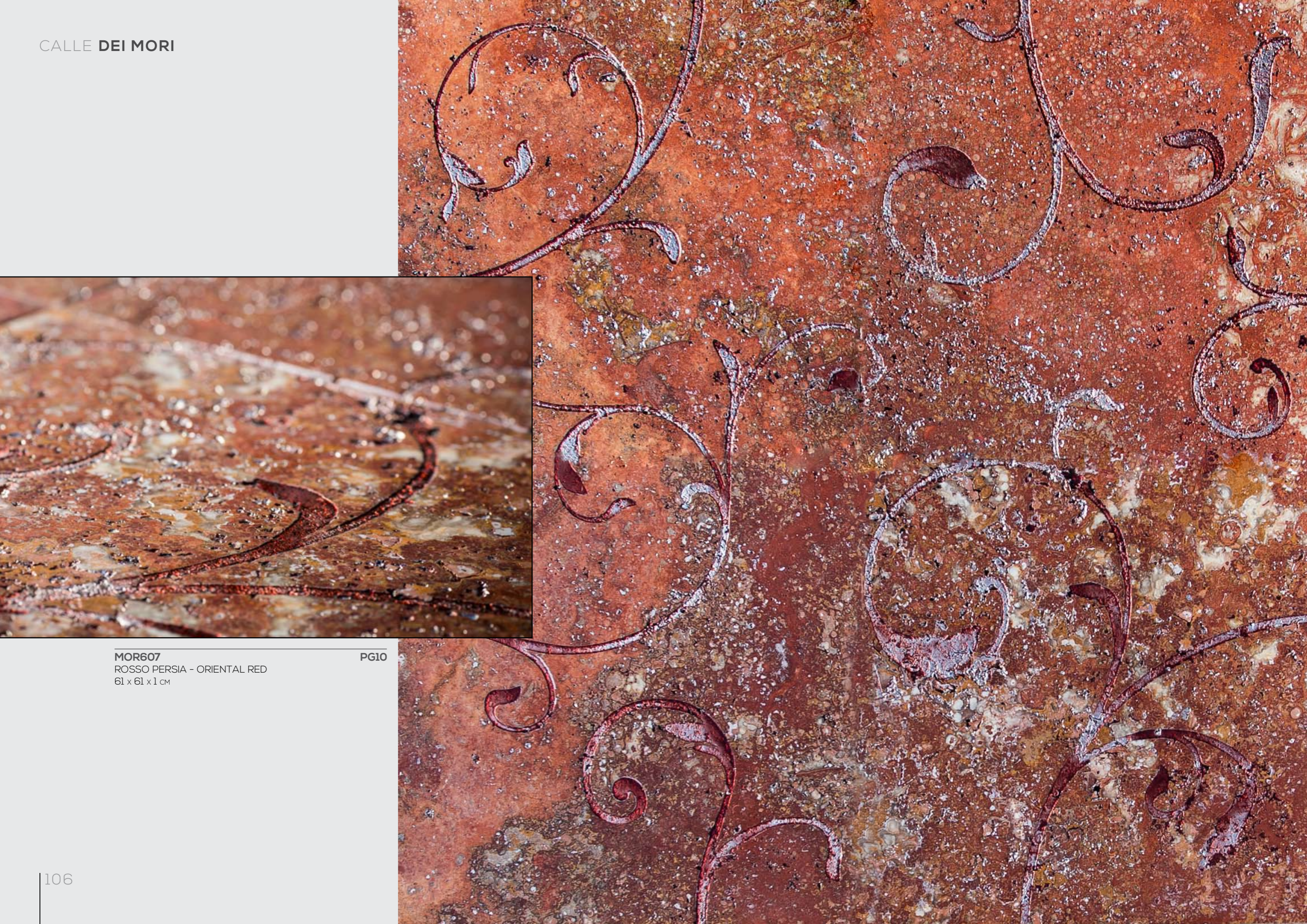

MOR607
ROSSO PERSIA - ORIENTAL RED
61 x 61 x 1 cm

PG10



MOR608
ROSA ANTICO - ORIENTAL RED
61 x 61 x 1 cm

PG9



CALLE DEL PARADISO





PAR301
BIANCONE - BROWN GOLD
30,5 x 30,5 x 1 cm

PG5

PAR601
BIANCONE - BROWN GOLD
61 x 61 x 1 cm

PG10



PAR302
NERO MARQUINA - BROWN GOLD
30,5 x 30,5 x 1 cm

PG5

PAR602
NERO MARQUINA - BROWN GOLD
61 x 61 x 1 cm

PG10







PAR303
DESERT DARK - COPPER GOLD
30,5 x 30,5 x 1 cm

PG5

PAR603
DESERT DARK - COPPER GOLD
61 x 61 x 1 cm

PG10

A photograph of two individuals in elaborate Venetian carnival costumes. They are wearing white, featureless masks with dark eye cutouts and gold lips. Their outfits consist of black high-collared hennin-style hats adorned with large, iridescent blue and green feathers. The jackets are made of a dark fabric with intricate floral embroidery in red, gold, and white, and are lined with black fur. The background is a blurred outdoor setting, likely a street in Venice.

CALLE FOSCARINI





FOS301
BIANCO CARRARA "C" -
BASSORILIEVO
30,5 x 30,5 x 1 cm

PG3



FOS302
BIANCO CARRARA "C" - SILVER
30,5 x 30,5 x 1 cm

PG4

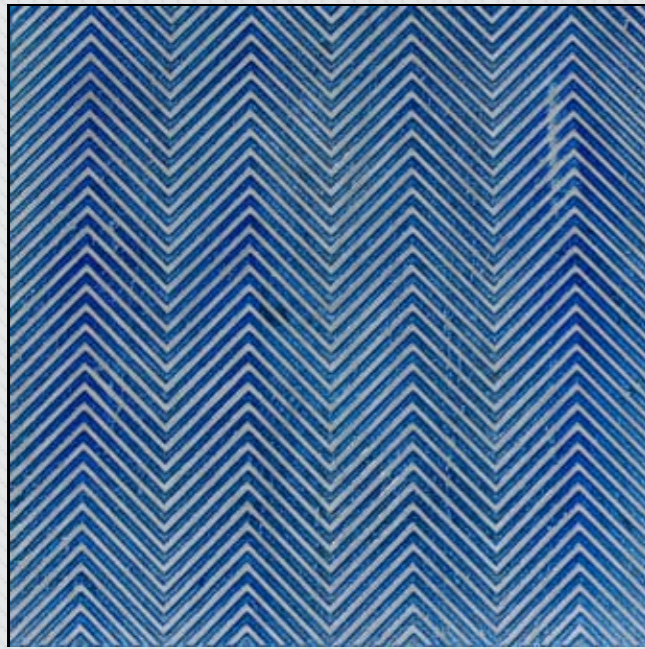

FOS303
BIANCO CARRARA "C" - ROYAL BLUE
30,5 x 30,5 x 1 cm

PG4



FOS304
BIANCO CARRARA "C" - ANCIENT GOLD
30,5 x 30,5 x 1 cm

PG4



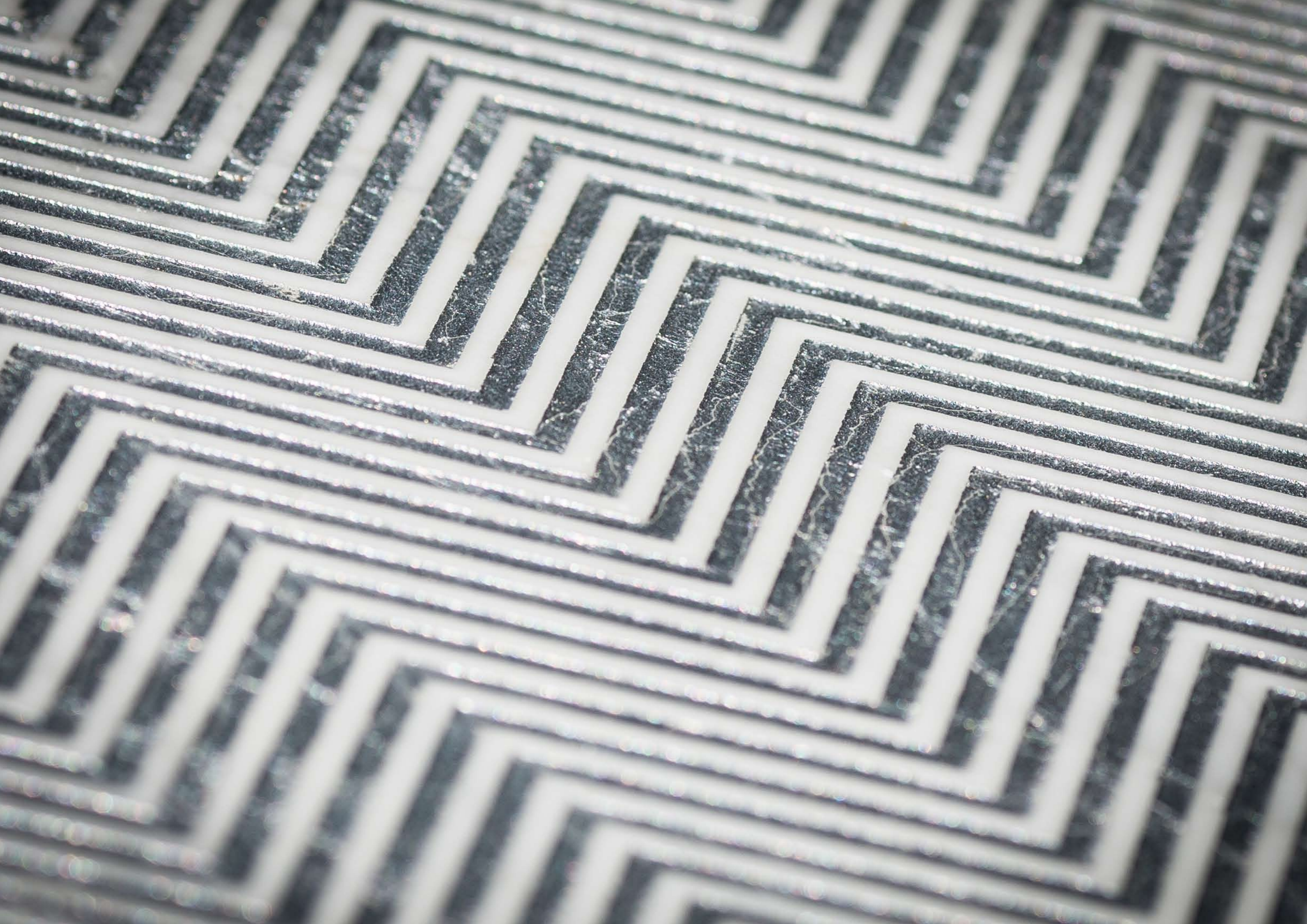

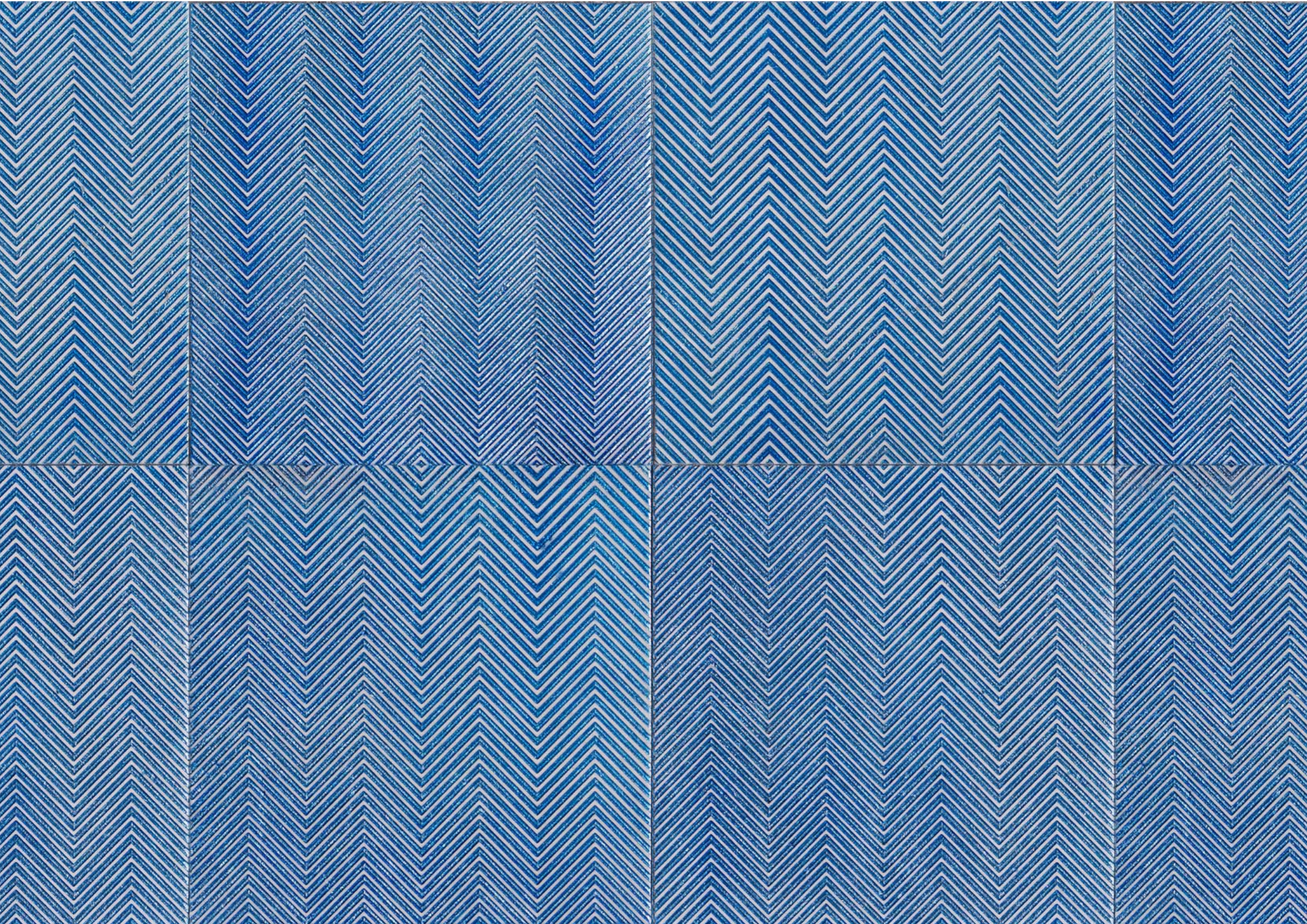



CALLE **DELLE ERBE**



ERB301
DESERT DARK - COPPER WITH AMBER
30,5 x 30,5 x 1 cm

PG5



ERB302
BIANCONE - GOLD WITH AMBER
30,5 x 30,5 x 1 cm

PG5



ERB303
ROSA ANTICO - COPPER WITH AMBER
30,5 x 30,5 x 1 cm

PG5



ERB304
DESERT DARK - SILVER WITH TURQUOISE
30,5 x 30,5 x 1 cm

PG5











CALLE CA' NOVA



NOV301G PG1
BIANCO CARRARA "C"
SILVER
30,5 x 6,8 x 1 cm



NOV302G PG1
BIANCO CARRARA "C"
BLUE SILVER
30,5 x 6,8 x 1 cm



NOV303G PG2
NERO MARQUINA
BLUE SILVER
30,5 x 6,8 x 1 cm



NOV304G PG2
NERO MARQUINA
ANCIENT GOLD
30,5 x 6,8 x 1 cm



NOV301 PG4
BIANCO CARRARA "C"
SILVER
30,5 x 30,5 x 1 cm



NOV302 PG4
BIANCO CARRARA "C"
BLUE SILVER
30,5 x 30,5 x 1 cm

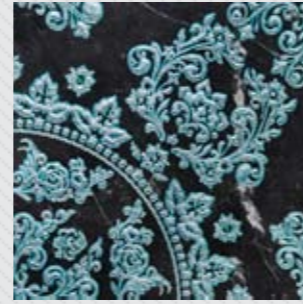

NOV303 PG5
NERO MARQUINA
BLUE SILVER
30,5 x 30,5 x 1 cm



NOV304 PG5
NERO MARQUINA
ANCIENT GOLD
30,5 x 30,5 x 1 cm

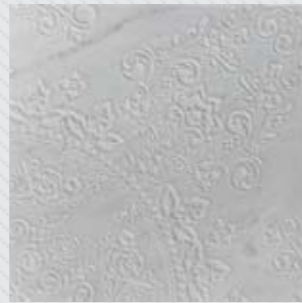

NOV305 PG3
BIANCO CARRARA "C"
BASSORILIEVO
30,5 x 30,5 x 1 cm



NOV306 PG3
NERO MARQUINA
BASSORILIEVO
30,5 x 30,5 x 1 cm



NOV307 PG5
OPUS NERO MARQUINA
ANCIENT GOLD
27,5 x 27,5 x 1 cm



NOV308 PG5
NERO MARQUINA
ANCIENT GOLD
4,8 x 4,8 x 0,75 cm
(ON MESH 30,5 x 30,5 X 0,75 cm)

CALLE CA' NOVA



NOV601 PG9
BIANCO CARRARA "C" - SILVER
61 x 61 x 1 cm



NOV602 PG9
BIANCO CARRARA "C" - BLUE SILVER
61 x 61 x 1 cm



NOV603 PG10
NERO MARQUINA - BLUE SILVER
61 x 61 x 1 cm



NOV604 PG10
NERO MARQUINA - ANCIENT GOLD
61 x 61 x 1 cm



NOV605 PG8
BIANCO CARRARA "C" - BASSORILIEVO
61 x 61 x 1 cm



NOV606 PG8
NERO MARQUINA - BASSORILIEVO
61 x 61 x 1 cm

CALLE DE MEZZO

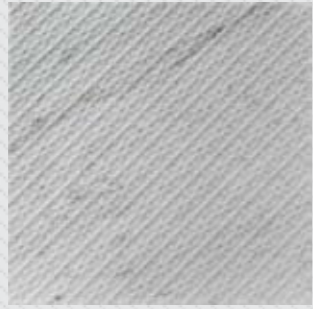

MEZ301 PG3
BIANCO CARRARA "C"
BASSORILIEVO
30,5 x 30,5 x 1 cm

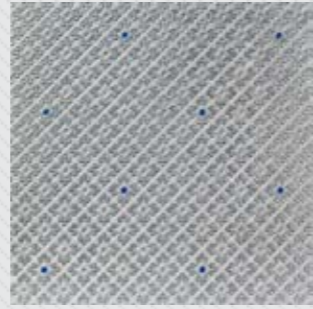

MEZ302 PG5
BIANCO CARRARA "C"
SILVER
30,5 x 30,5 x 1 cm



MEZ303 PG3
NERO MARQUINA
BASSORILIEVO
30,5 x 30,5 x 1 cm



MEZ304 PG5
NERO MARQUINA
GOLD
30,5 x 30,5 x 1 cm



MEZ305 PG5
GIALLO PERSIA
ANCIENT GOLD
30,5 x 30,5 x 1 cm



MEZ306 PG4
BIANCONE
ORIENTAL RED
30,5 x 30,5 x 1 cm

CALLE MOLIN



MOL301 PG4
NERO MARQUINA
ANCIENT SILVER
30,5 x 30,5 x 1 cm



MOL302 PG4
NERO MARQUINA
DARK SILVER
30,5 x 30,5 x 1 cm



MOL303 PG5
BIANCONE
ANCIENT GOLD
30,5 x 30,5 x 1 cm



MOL304 PG4
BIANCONE
ORIENTAL RED
30,5 x 30,5 x 1 cm



MOL305 PG4
BIANCO CARRARA "C"
BLUE SILVER
30,5 x 30,5 x 1 cm



MOL307 PG3
NERO MARQUINA
BASSORILIEVO
30,5 x 30,5 x 1 cm



MOL308 PG5
BIANCO CARRARA "C"
BASSORILIEVO
30,5 x 30,5 x 1 cm

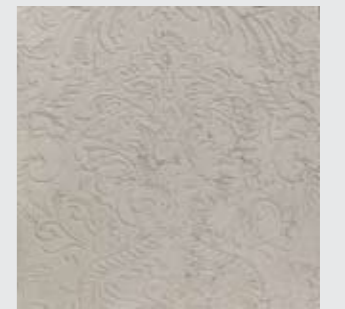

MOL309 PG3
BIANCONE
BASSORILIEVO
30,5 x 30,5 x 1 cm



MOL361 PG6
NERO MARQUINA - ANCIENT SILVER
30,5 x 61 x 1 cm



MOL362 PG6
NERO MARQUINA - DARK SILVER
30,5 x 61 x 1 cm



MOL363 PG7
BIANCONE - ANCIENT GOLD
30,5 x 61 x 1 cm



MOL364 PG6
BIANCONE - ORIENTAL RED
30,5 x 61 x 1 cm



MOL365 PG6
BIANCO CARRARA "C" - BLUE SILVER
30,5 x 61 x 1 cm



MOL366 PG7
ROSSO PERSIA - ANCIENT GOLD
30,5 x 61 x 1 cm



MOL601 PG9
NERO MARQUINA - ANCIENT SILVER
61 x 61 x 1 cm



MOL602 PG9
NERO MARQUINA - DARK SILVER
61 x 61 x 1 cm



MOL603 PG10
BIANCONE - ANCIENT GOLD
61 x 61 x 1 cm



MOL604 PG9
BIANCONE - ORIENTAL RED
61 x 61 x 1 cm

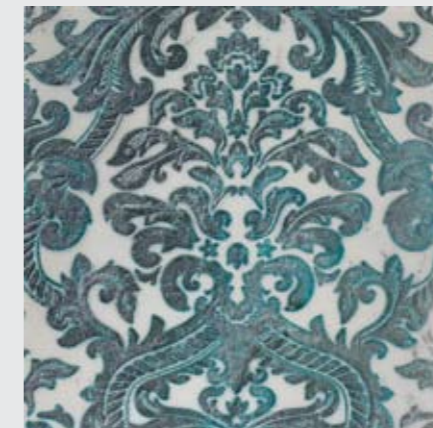

MOL605 PG9
BIANCO CARRARA "C" - BLUE SILVER
61 x 61 x 1 cm



MOL606 PG10
ROSSO PERSIA - ANCIENT GOLD
61 x 61 x 1 cm



MOL607 PG8
NERO MARQUINA - BASSORILIEVO
61 x 61 x 1 cm



MOL608 PG8
BIANCO CARRARA "C" - BASSORILIEVO
61 x 61 x 1 cm



MOL609 PG8
BIANCONE - BASSORILIEVO
61 x 61 x 1 cm

CALLE PESTRIN



PES301 PG4
BIANCONE - ANCIENT SILVER
30,5 x 30,5 x 1 cm



PES302 PG4
BIANCONE - ANCIENT GOLD
30,5 x 30,5 x 1 cm



PES303 PG5
BIANCONE
ANCIENT SILVER
4,8 x 4,8 x 0,75 cm
(ON MESH 30,5 x 30,5 X 0,75 cm)



PES304 PG5
BIANCONE
ANCIENT GOLD
4,8 x 4,8 x 0,75 cm
(ON MESH 30,5 x 30,5 X 0,75 cm)

CALLE DEI MORI



MOR301 PG4
DESERT DARK
ORIENTAL RED
30,5 x 30,5 x 1 cm

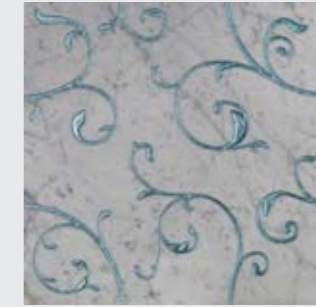

MOR302 PG4
BIANCO CARRARA "C"
BLUE SILVER
30,5 x 30,5 x 1 cm



MOR303 PG4
DESERT DARK
SKY BLUE
30,5 x 30,5 x 1 cm

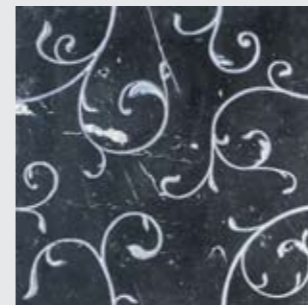

MOR304 PG4
NERO MARQUINA
DARK SILVER
30,5 x 30,5 x 1 cm



MOR305 PG4
BIANCONE
AMBER GOLD
30,5 x 30,5 x 1 cm



MOR309 PG3
DESERT DARK
BASSORILIEVO
30,5 x 30,5 x 1 cm

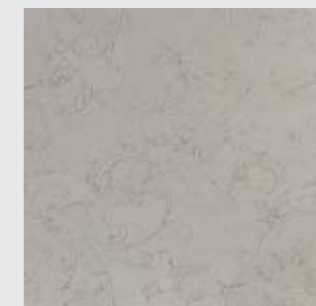

MOR310 PG3
BIANCONE
BASSORILIEVO
30,5 x 30,5 x 1 cm



MOR601 PG9
DESERT DARK - ORIENTAL RED
61 x 61 x 1 cm

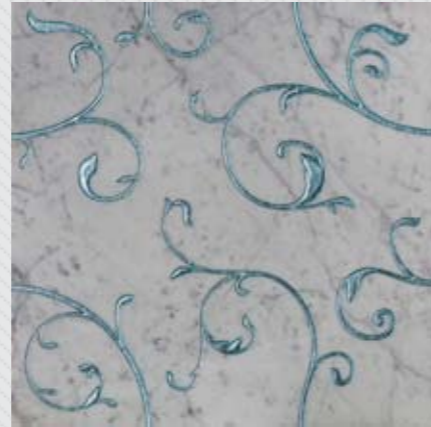

MOR602 PG9
BIANCO CARRARA "C" - BLUE SILVER
61 x 61 x 1 cm



MOR603 PG9
DESERT DARK - SKY BLUE
61 x 61 x 1 cm



MOR604 PG9
NERO MARQUINA - DARK SILVER
61 x 61 x 1 cm



MOR605 PG9
BIANCONE - AMBER GOLD
61 x 61 x 1 cm



MOR606 PG9
TRAVERTINO CHIARO - AMBER GOLD
61 x 61 x 1 cm

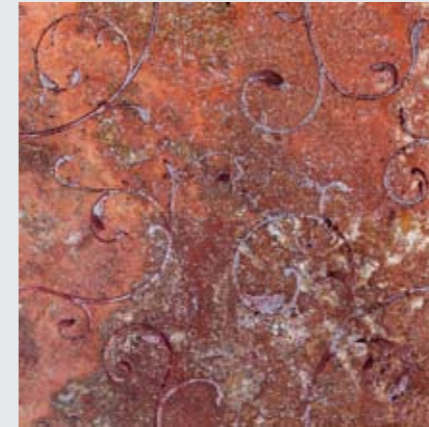

MOR607 PG10
ROSSO PERSIA - ORIENTAL RED
61 x 61 x 1 cm



MOR608 PG9
ROSA ANTICO - ORIENTAL RED
61 x 61 x 1 cm



MOR609 PG8
DESERT DARK - BASSORILIEVO
61 x 61 x 1 cm



MOR610 PG8
BIANCONE - BASSORILIEVO
61 x 61 x 1 cm

CALLE DEL PARADISO



PAR301 PG5
 BIANCONE
 BROWN GOLD
 30,5 x 30,5 x 1 cm



PAR601 PG10
 BIANCONE - BROWN GOLD
 61 x 61 x 1 cm



PAR302 PG5
 NERO MARQUINA
 BROWN GOLD
 30,5 x 30,5 x 1 cm



PAR602 PG10
 NERO MARQUINA - BROWN GOLD
 61 x 61 x 1 cm



PAR303 PG5
 DESERT DARK
 COPPER GOLD
 30,5 x 30,5 x 1 cm



PAR603 PG10
 DESERT DARK - COPPER GOLD
 61 x 61 x 1 cm

CALLE FOSCARINI



FOS301 PG3
 BIANCO CARRARA "C"
 BASSORILIEVO
 30,5 x 30,5 x 1 cm

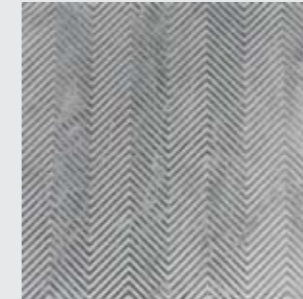

FOS302 PG4
 BIANCO CARRARA "C"
 SILVER
 30,5 x 30,5 x 1 cm

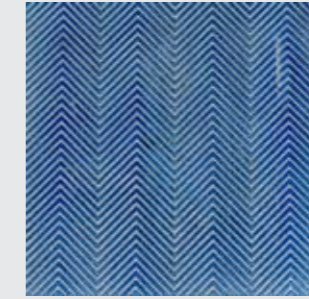

FOS303 PG4
 BIANCO CARRARA "C"
 ROYAL BLUE
 30,5 x 30,5 x 1 cm



FOS304 PG4
 BIANCO CARRARA "C"
 ANCIENT GOLD
 30,5 x 30,5 x 1 cm

CALLE DELLE ERBE



ERB301 PG5
 DESERT DARK
 COPPER WITH AMBER
 30,5 x 30,5 x 1 cm



ERB302 PG5
 BIANCONE
 GOLD WITH AMBER
 30,5 x 30,5 x 1 cm

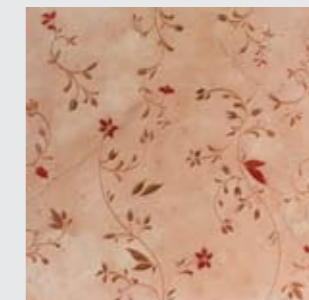

ERB303 PG5
 ROSA ANTICO
 COPPER WITH AMBER
 30,5 x 30,5 x 1 cm



ERB304 PG5
 DESERT DARK
 SILVER WITH TURQUOISE
 30,5 x 30,5 x 1 cm

BORDURE E ZOCCOLINI

P POMPEI 30
BIANCO CARRARA "C" - 30,5 x 4 cm

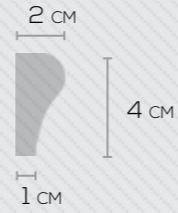
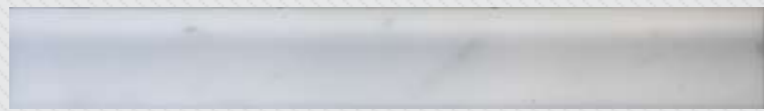

P ISCHIA 30
BIANCO CARRARA "C" - 30,5 x 1 cm

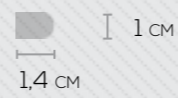

P CLASSIC 30
BIANCO CARRARA "C" - 30,5 x 12 cm

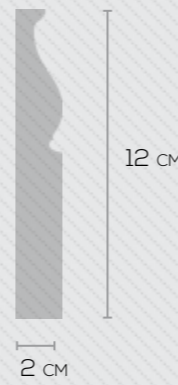

30,5 cm

P POMPEI 30
NERO MARQUINA - 30,5 x 4 cm



P ISCHIA 30
NERO MARQUINA - 30,5 x 1 cm

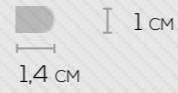

P CLASSIC 30
NERO MARQUINA - 30,5 x 12 cm

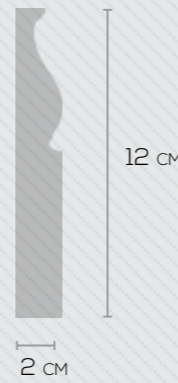

30,5 cm

P POMPEI 30
30,5 x 4 cm

NOV302G
30,5 x 6,8 cm

P ISCHIA 30
30,5 x 1 cm



MEZ301
30,5 x 30,5 cm



P ISCHIA 30
30,5 x 1 cm



NOV302
30,5 x 30,5 cm

NOV302
30,5 x 30,5 cm

P CLASSIC 30
30,5 x 12 cm

GAMMA COLORI



BIANCO CARRARA "C"
30,5 x 30,5 x 1 cm
61 x 61 x 1 cm
30,5 x 61 x 1 cm
30,5 x 91,5 x 1 cm
80 x 80 x 1 - 1,2 cm



BIANCONE
30,5 x 30,5 x 1 cm
61 x 61 x 1 cm
30,5 x 61 x 1 cm
30,5 x 91,5 x 1 cm
80 x 80 x 1 - 1,2 cm



NERO MARQUINA
30,5 x 30,5 x 1 cm
61 x 61 x 1 cm
30,5 x 61 x 1 cm
30,5 x 91,5 x 1 cm
80 x 80 x 1 - 1,2 cm



ROSA ANTICO
30,5 x 30,5 x 1 cm
61 x 61 x 1 cm
30,5 x 61 x 1 cm
30,5 x 91,5 x 1 cm
80 x 80 x 1 - 1,2 cm



DESERT DARK
30,5 x 30,5 x 1 cm
61 x 61 x 1 cm
30,5 x 61 x 1 cm
30,5 x 91,5 x 1 cm
80 x 80 x 1 - 1,2 cm



GIALLO PERSIA
30,5 x 30,5 x 1 cm
61 x 61 x 1 cm
30,5 x 61 x 1 cm
30,5 x 91,5 x 1 cm
80 x 80 x 1 - 1,2 cm



ROSSO PERSIA
30,5 x 30,5 x 1 cm
61 x 61 x 1 cm
30,5 x 61 x 1 cm
30,5 x 91,5 x 1 cm
80 x 80 x 1 - 1,2 cm



TRAVERTINO CHIARO
30,5 x 30,5 x 1 cm
61 x 61 x 1 cm
30,5 x 61 x 1 cm
30,5 x 91,5 x 1 cm
80 x 80 x 1 - 1,2 cm

INFORMAZIONI TECNICHE

Questa sezione nasce dall'esigenza di fornire al cliente le informazioni necessarie per un buon utilizzo dei prodotti Casanova.

CARATTERISTICHE GENERALI DEL PRODOTTO

Essendo un materiale assolutamente naturale, il marmo può presentare variazioni di tono, magrosità, bordi irregolari e angoli imperfetti: queste caratteristiche, che possono modificare l'effetto finale dell'acidatura, sono un elemento di pregio, indice di una produzione artigianale e non possono costituire motivo di contestazione.

La tonalizzazione fra più formati dello stesso tipo di marmo non può essere garantita nemmeno se richiesti nello stesso ordine.

La finitura dei prodotti Casanova è levigata.

IMPORTANTE

Qualsiasi campione fornito da Foredil dovrà intendersi puramente indicativo: si possono presentare differenze di tono anche molto marcate tra campioni e materiale consegnato.

Si prega di controllare la merce subito dopo l'arrivo, eventuali vizi o difetti devono essere comunicati entro 8 giorni dall'arrivo della merce.

Non si accettano reclami e richieste di risarcimento per materiale già posato.

CONSIGLI PER POSA, TRATTAMENTO E PULIZIA

Consigliamo l'utilizzo di questi prodotti a rivestimento di pareti interne.

Evitare il contatto con l'acqua e quindi la posa in piscine, docce e ambienti che rimangono permanentemente bagnati.

Si consiglia di utilizzare esclusivamente stucchi a base d'acqua.

Una volta posato si suggerisce il trattamento del materiale con un idrorepellente neutro, per aumentare l'impermeabilità alle macchie.

Appena terminata la posa consigliamo di pulire accuratamente il prodotto con acqua e sapone, utilizzando delle spugne morbide.

La pulizia deve essere fatta solo con acqua o detersivi a base d'acqua.

Non utilizzare solventi, prodotti a base acida: evitare assolutamente l'uso di macchinari abrasivi o lucidanti e apparecchi ad emissione di vapore.

Vi suggeriamo di prestare particolare cura nel taglio dei prodotti Casanova, per evitare di rovinare la decorazione.

Il nostro ufficio tecnico è a Vostra disposizione per qualsiasi tipo di domanda o chiarimento e per eventuali richieste su progetto.

TECHNICAL INFORMATION

This section is designed to provide customers with all the information they need to ensure the correct use of Casanova products.

GENERAL PRODUCT FEATURES

As it is a totally natural material, marble can be varied in colour shade and grain, and may have irregular edges and imperfect corners: these characteristics, which may modify the final effect of the acid etching, must be considered as positive features, a demonstration of the hand-crafted production, and shall not constitute cause for complaint.

Matching colour shades in different sizes of the same kind of marble cannot be guaranteed even when requested in the same order.

Casanova products are supplied with a honed finish.

IMPORTANT

Any samples provided by Foredil are considered to be purely indicative: there may be even marked differences between the colour shade of the samples and the delivered material.

Please check the goods immediately on delivery; any defects must be notified within 8 days of receipt of the goods.

Complaints and claims will not be accepted for laid material.

LAYING, TREATMENT AND CLEANING ADVICE

We recommend the use of these products for internal wall tiling.

Avoid contact with water; do not lay in swimming pools, showers or any places which remain permanently wet.

Use only water-based grouts.

After laying, treat the material with a neutral water-repellent, to increase the resistance to stains.

Immediately after laying, clean the tiles carefully with soap and water, using a soft sponge.

Clean the tiles only with water and water-based detergents.

Do not use solvents or acid-based products: avoid the use of abrasive or polishing machines, or other steam cleaners.

Take particular care when cutting Casanova products, to avoid damaging the decoration.

Our technical department is at your disposal for any questions, clarifications and any other specific requirements.

ТЕХНИЧЕСКАЯ ИНФОРМАЦИЯ

В этом разделе приводится информация, необходимая для правильного использования продукции Casanova и сохранения ее качества.

ОБЩИЕ ХАРАКТЕРИСТИКИ ПРОДУКЦИИ

Мрамор как природный материал бывает разных цветовых оттенков, у него бывает неоднородная толщина, разнообразные края и углы. Именно эти характеристики, которые влияют на конечный результат протравливания, и придают продукции ценность произведения ремесленного искусства.

При заказе следует учитывать, что мы не можем гарантировать точное соответствие оттенка мрамора заказанному.

Продукция Casanova поставляется в полированном виде.

ВАЖНО!

Образцы предоставляются компанией Foredil в целях ознакомления. Конечная продукция может отличаться от образца.

Проверьте изделия сразу же после поставки в отношении возможных дефектов. Если выявлены такие дефекты, сообщите об этом в течение 8 дней после получения товара.

Рекламации и запросы на обмен в отношении установленной продукции не принимаются.

СОВЕТЫ ПО УСТАНОВКЕ, УХОДУ И ЧИСТКЕ ИЗДЕЛИЙ

Советуем устанавливать наши изделия при отделке внутренних стен.

Избегайте контакта изделий с водой, не устанавливайте их в бассейнах, душах и местах с постоянной повышенной влажностью.

Рекомендуется использовать исключительно штукатурку на водной основе.

Во избежание появления пятен для ухода за изделиями пользуйтесь нейтральным водоотталкивающим материалом.

После установки тщательно очистите изделие с помощью мыла и воды, используя для этого мягкие губки.

Чистите изделия только с помощью воды и чистящих средств на основе воды.

Не применяйте растворители и вещества на кислотной основе. Категорически запрещается использование абразивных, полирующих инструментов или парогенераторов.

Во избежание разрушения украшений на продукции Casanova особое внимание уделяйте уходу за срезами изделий.

Если у вас возникнут любые вопросы или вам понадобятся какие-либо разъяснения, а также если вы хотите подать запросы в отношении проектов, обращайтесь в наш технический отдел.

CREDITS Thanks

Design e concept grafico

Andrea Marazzi

Fotografie

Materiali: Michele Pirola

Maschere Veneziane: Luca Moroni

"Blue Mask": Matt Marquez Photographer



www.foredilmarmi.com

FOREDIL SRL

Strada Farnese, 25 - 43044 San Martino Sinzano (Collecchio) - Parma - Italy
tel. +39 0521 302520 (ra) Fax +39 0521 309939 - P.IVA 02113430348
www.foredilmarmi.com - info@foredilmarmi.com